

Have your Birthday on Ice at Bowie Ice Arena

3330 Northview Drive, Bowie, MD 20716
301-809-3090

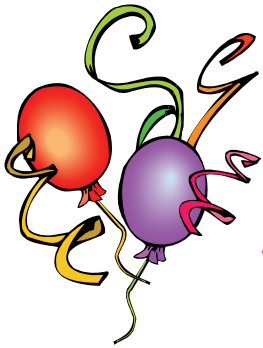

\$150 Bowie Residents
\$180 Non-Bowie Residents

Fee includes the first 10 people in the party.
Up to 15 additional people may be added at a
cost of \$10 per person.

Party Fee Includes:

- ◇ Admission
- ◇ Skate Rental
- ◇ Slice of Pizza
- ◇ Soda
- ◇ Party Room



Additional pizzas, drinks and snacks may be purchased at the
Penalty Box Cafe located in the lobby of the ice rink.

**No outside food or drink is permitted in the facility - however,
birthday cake/cupcakes will be permitted in the party room.**



Reservations must be made at the ice arena.

No mail in reservations will be accepted.

Credit Card, Cash or Check made payable to City of Bowie for the amount of
\$150/\$180 must be paid in order to reserve the package.

A lesson can be arranged (in advance - fee applies) with one of our qualified instructors.
Please contact cbrinton@cityofbowie.org or call the rink to schedule a lesson for your party.

Refunds requested in writing 2 weeks prior to the date of the scheduled party
will be processed less a \$25 administration fee.

Please call 301-809-3090 for further information.

Happy Birthday!

Bowie Ice Arena
Birthday Party Package
Policies 2011-12

1. Birthday parties are held during public skating sessions only.
2. Reservations must be made in person at the ice arena. No mail in reservations will be accepted.
3. The fee of \$150/\$180 made payable to the City of Bowie (cash, check or charge accepted) must accompany the reservation.
4. The fee includes: Admission and skate rentals for up to 10 for the public session, a slice of cheese pizza and soda for up to 10 people and the use of the party room (additional pizza and soda may be purchased from the Penalty Box Café located in the lobby of the facility).
5. There is an additional charge of \$10.00 per person for additional people (up to 15 additional). The maximum number for a party is 25. (There is no fee for adults who are not skating, however these adults must pay separately for food and drink). If adults and siblings choose to skate they are eligible for the group rate. Please mention the name of the party to the cashier when paying for these admissions.
6. The room will be available 15 minutes prior to the start of the public session. Decorations and table clothes are not provided. Plates are provided for the pizza and cups are provided for the soda. The rink reserves the right to delay availability of the room if additional clean-up is required. In the event the availability of the room is delayed, parties will be allowed additional reasonable time to occupy the meeting room space only.
7. When the public session is over please clear the room within 15 minutes so staff can clean the area for the next use.
8. No outside food or drinks maybe brought into the facility (with the exception of a birthday cake/cupcakes).
9. Staff will set up tables and chairs in the party room prior to the start.
10. Refunds requested in writing at least two weeks prior to the party will be honored less a \$25.00 administration fee.
11. There is a mandatory \$25.00 fee for payment returned by the bank for any reason.

As a condition of this reservation, I agree to indemnify, release and hold harmless the Bowie Ice Arena for any injury I, my children, or guest might receive on the premises, and further agree that this shall be a complete bar to any claim for personal injury.

I have read and understand the above items.

Signature of Parent or Guardian

PLEASE PRINT:

Date of Party: _____ Time of Public Session: _____

Contact Name: _____ Date Reservation Made: _____

Address: _____

Home Phone: _____ Work/Cell Phone: _____

Birthday Person's Name: _____ Age: _____ # of Guests: _____

Would you like to have someone contact you to schedule a lesson during the party? YES or NO

STAFF USE ONLY: CASH \$ _____ **CHECK #** _____ **CREDIT** _____