

December 7, 2010
Public Presentation

*Whitemarsh Park
Master Plan*

Please be sure to sign-in on the form provided in the rear
of the room. Thank you.

Introductions & Guests

▶ City Staff

- Matt Reno, Project Manager, Department of Community Services (DCS)
- Sally Hein, Assistant Director, DCS
- Ed Hall, Parks & Grounds Superintendant, DCS
- Nick Spurgeon, Park Operations Manager, DCS
- Annette Esterheld, Arts Specialist, DCS
- Frank Stevens, Department of Planning
- Alan Forney, Department of Public Works

▶ City Committees

- Harlan Tucker, Community Recreation Committee (CRC)
- Leslie Wood-Mummert, Environmental Advisory Committee (EAC)

▶ Whitemarsh Park Master Plan Consultant

- Elisabeth Lardner, Lardner/Klein Landscape Architects, PC
- Jacob Clark, Lardner/Klein Landscape Architects, PC

Presentation Items

▶ **Whitemarsh Park Master Plan**

- Project Development Overview, Matt Reno
- Master Plan Development Presentation by Elisabeth Lardner of Lardner/Klein Landscape Architects, PC

Whitemarsh Park Master Plan

- ▶ Location: Whitemarsh Park is located on the Southbound side of MD Rt. 3, between MD Rt. 450 and MD Rt. 50
 - The park is home to the Bowie Playhouse and Bowie SportFit
 - The park offers one (1) Football game field, one (1) Combination baseball/softball field, and two (2) practice fields, as well as several walking trails, a picnic pavilion, and campfire area
- ▶ Project Origination
 - Council directive during FY2010 budget preparation
 - ▶ Council allocated \$25,000 towards this project
 - Request for Proposal was released in December 2009
 - ▶ Lardner/Klein Landscape Architects, PC was contracted in March 2010
- ▶ Project Timeline
 - Master Plan preparation began in May 2010 and is expected to be complete by December 31, 2010

Master Plan Project Development

- ▶ Who participated in the development of the Master Plan?
 - 1st- Identify the entities that could provide the City with the information necessary to understand the parks current level of use and its projected level of use thru 2015.
 - 2nd- Identify the specific individuals to represent these entities, and invite them to participate on a Steering Committee that would be established for this project.
 - ▶ Athletic Organizations (which currently use athletic fields at Whitemarsh Park)
 - Bowie Boys & Girls Club (BBGC)- Football, Lacrosse, Baseball
 - St. Pius X CYO Baseball
 - Grace Christian Baseball
 - Kickball League of Bowie
 - ▶ Other park users
 - Bowie Playhouse
 - Bowie SportFit
 - ▶ City Committees
 - Community Recreation Committee (CRC)
 - Environmental Advisory Committee (EAC)

Master Plan Project Development (Continued)

- 3rd- The Whitemarsh Park Master Plan Steering Committee was established.
 - ▶ 16 individuals were asked to participate on the committee and help develop the master plan for Whitemarsh Park
 - City Staff: Sally Hein, Ed Hall, Nick Spurgeon, Annette Esterheld, Frank Stevens, Alan Forney, Matt Reno
 - City Committees: Harlan Tucker (CRC); Leslie Wood-Mummert (EAC)
 - BBGC: Gary Hahn (Lacrosse), Joe Bechtel (Baseball), Dwayne Gray (Football)
 - Bowie SportFit: Peter Cipolla
 - Kickball League of Bowie: Mark Vilee
 - St. Pius X CYO: Ray Smith (Baseball)
 - Grace Christian: Dan Servi (Baseball)
 - ▶ Due to the size of the Committee, meeting dates and times were adjusted to accommodate the majority
- ▶ Master Plan Development Updates
 - Throughout the development of the master plan, staff maintained a “Whitemarsh Park Master Plan” webpage on the City’s website to keep the public and steering committee members informed of progress and decisions pertaining to the development of the plan.

Whitemarsh Park Master Plan

Optimal Concept Time-line

Item	Fiscal Year							
	FY2011	FY2012		FY2013		FY2014		FY2015
	1/11-6/11	7/11-12/11	1/12-6/12	7/12-12/12	1/13-6/13	7/13-12/13	1/14-6/14	7/14-12/14
NRI		■						
Type 2 TCP		■						
HIA		■						
Turf Field D/E&P		■						
Turf Field Funding	■							
Turf Field Construction			■					
Master Planning	■							
Master Plan Implementation						■		

- ▶ Master Plan Presentation
 - Elisabeth Lardner, Lardner/Klein Landscape Architects, PC

Whitemarsh Park Master Plan

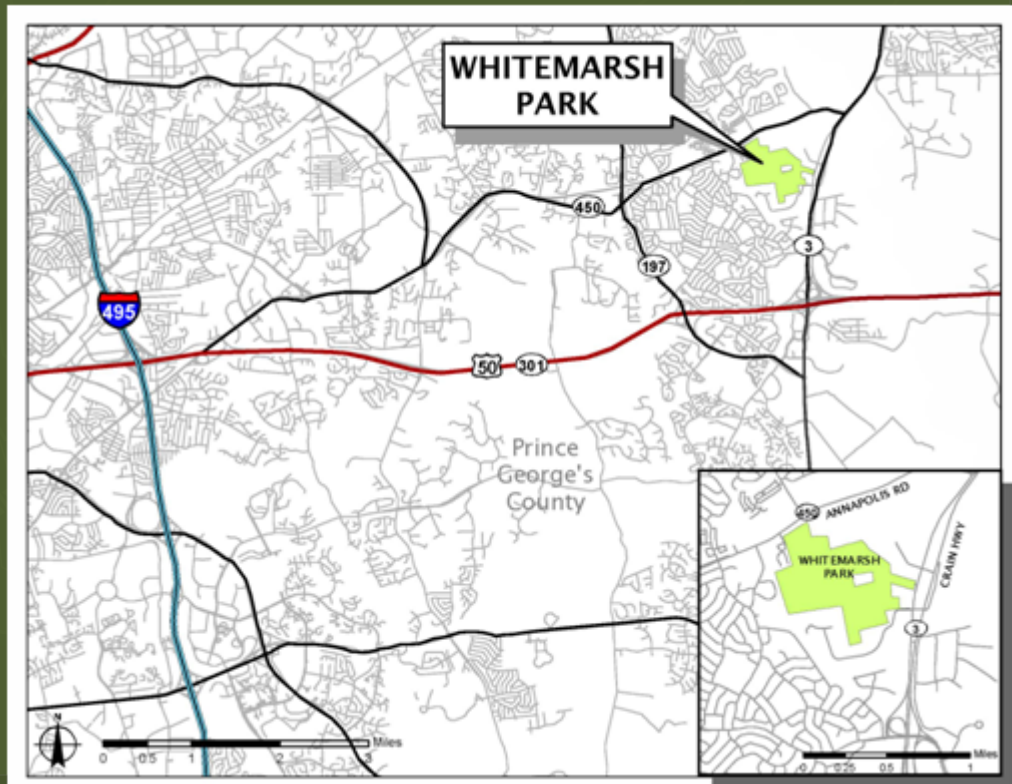

Context

- Challenging Access
- Surrounding Residential Neighborhoods

Park Today

- Active Sports Center
- Cultural Base with Playhouse
- Large Undeveloped Woodland Tract with Interpretive Trails
- Historic Site - William Plains House

Whitemarsh Park Master Plan

Why Master Plan Whitemarsh Park?

- 
- **Inadequate Parking and Access**
 - **Athletic Field Needs**
 - **Lack of Infrastructure**
 - **Extensive Natural Area**
 - **Development of Phased Capital Budget**

Whitemarsh Park Master Plan

Master Plan: What is there today?



- Picnic Pavilions
- Bowie Playhouse
- Sport Fit
- Playground
- Athletic Fields
- Parking
- Interpretive Trails
- Campfire Circle
- Woodlands
- Historic House

Whitemarsh Park Master Plan

Project Process

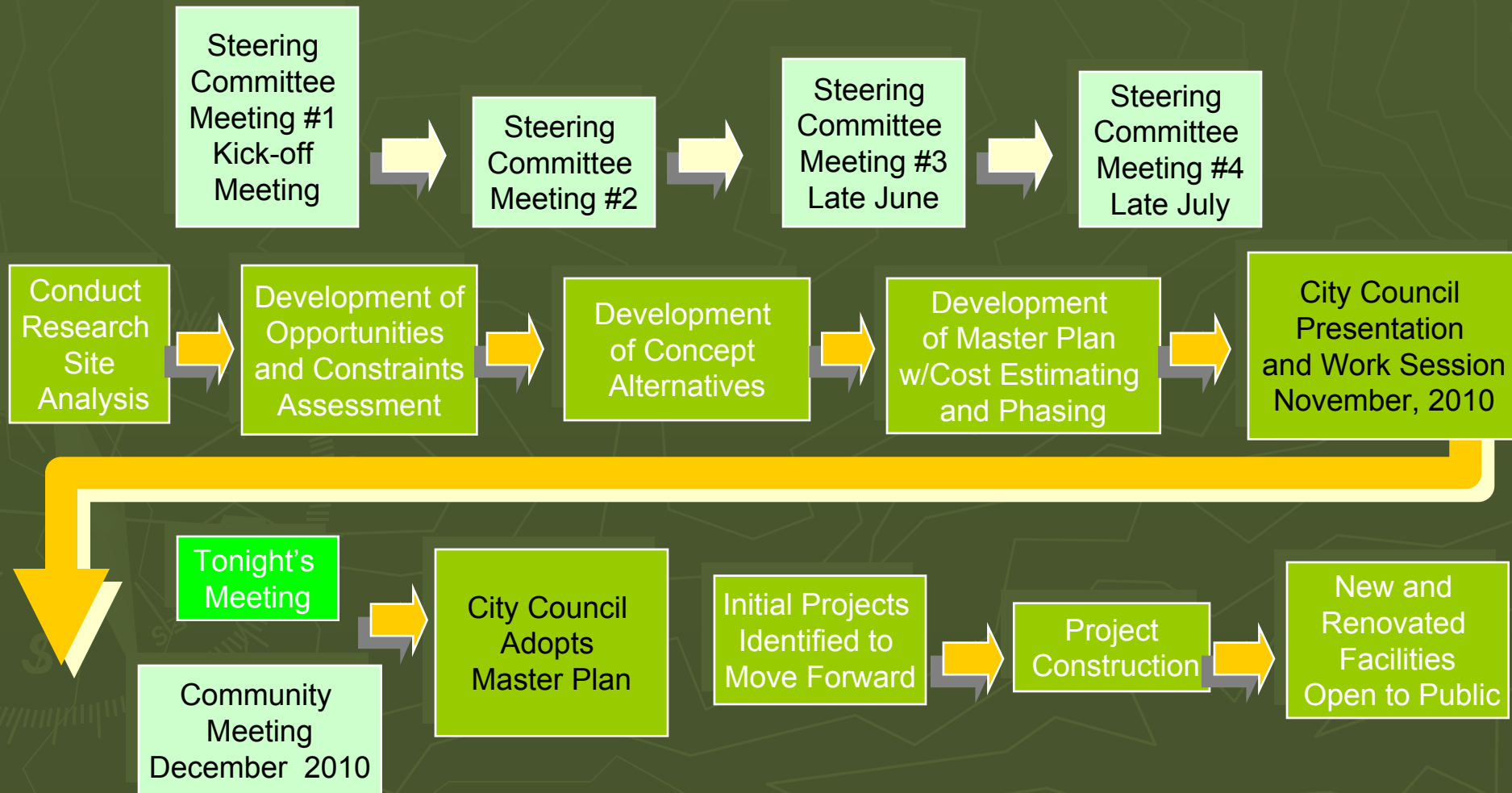

Whitemarsh Park Master Plan

Master Plan: What did we have to work with?

I
S
S
U
E
S
&
O
P
P
O
R
T
U
N
I
T
I
E
S

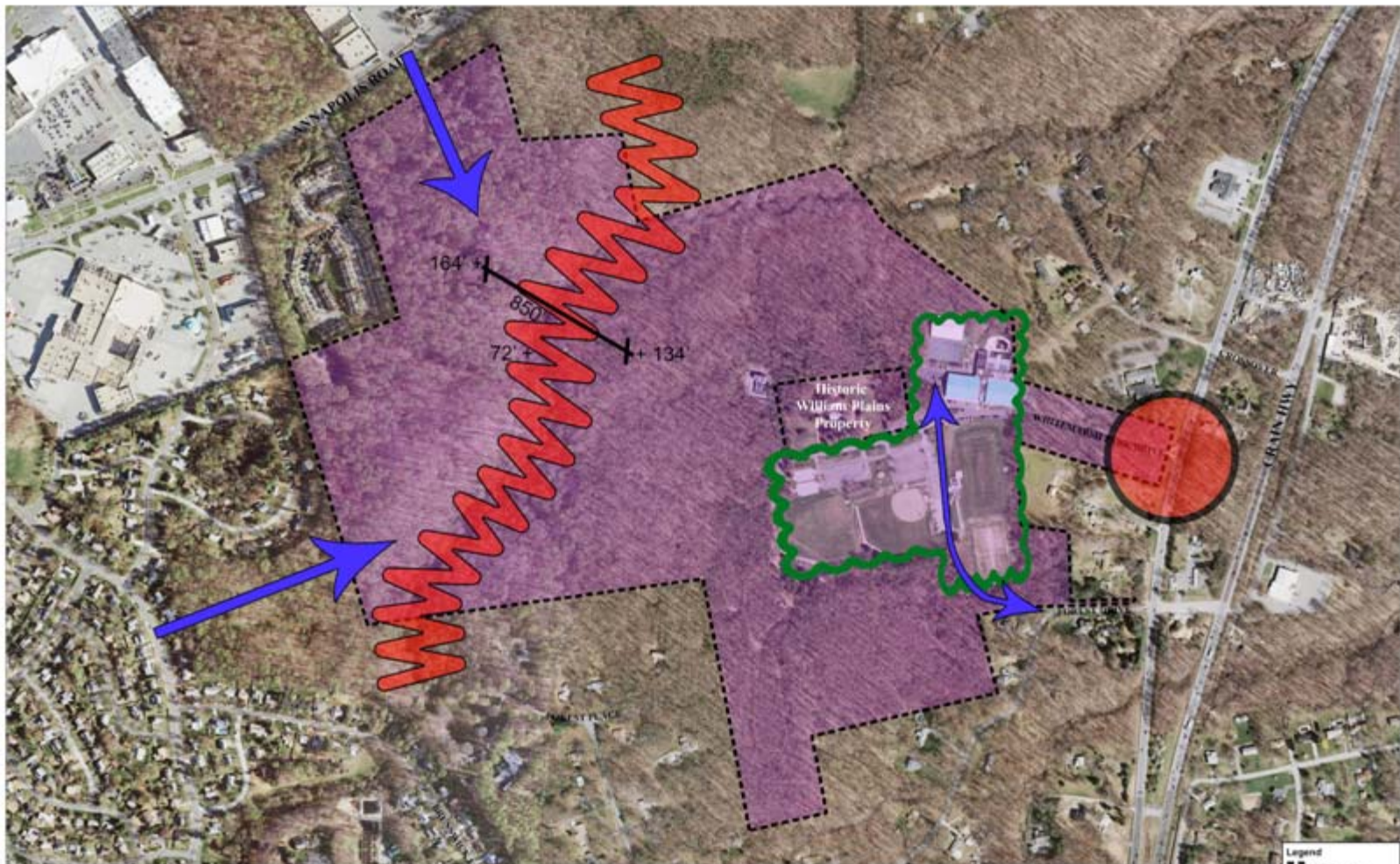

WHITEMARSH PARK

CITY OF BOWIE, MARYLAND

DRAFT

Legend
MAP Boundary
Whitemarsh Park Boundary
Cultural Resources

Whitemarsh Park Master Plan

Master Plan: Forest Cover

Program Elements	Concept A	Concept B	Council Work Session Concept	Working Concept
Natural Resources <ul style="list-style-type: none"> • Forest Cover impacted • Stream restoration • Avoidance of steep slopes for construction • FSD required before site plan acceptance 	4.3 acres	9.7 acres	3.4 acres	3.7 acres

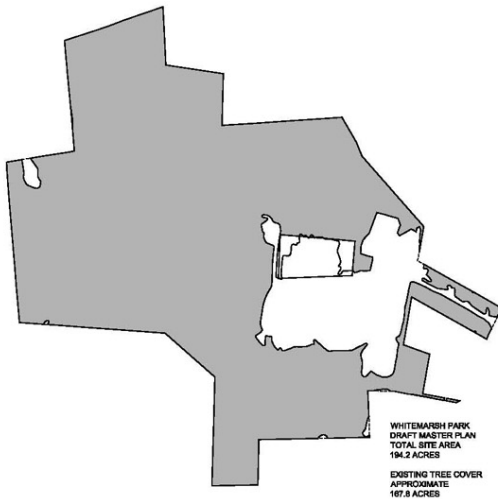

Existing Conditions

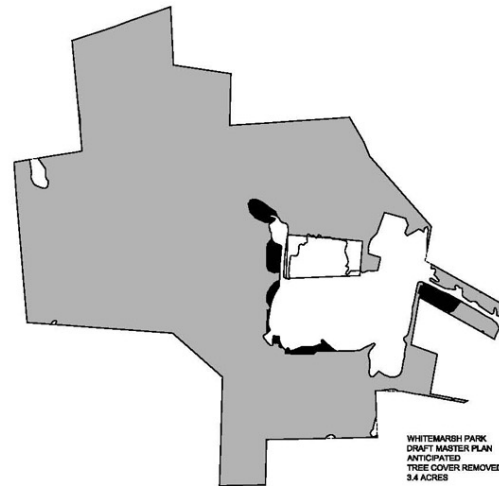

Work Session Concept

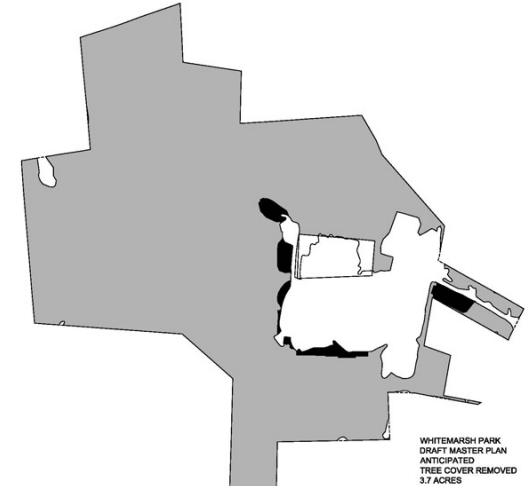

Working Concept

Program Elements	Existing Conditions	Concept A	Concept B	Council Work Session Concept	Working Concept
Storm water Management <ul style="list-style-type: none"> •Storm water surface treated (no underground tanks) with wet swales, sheet flow and bio-retention within parking areas and adjacent to athletic fields •BMP's located adjacent to disturbed area(s) 		X	X	X	X
Cultural Resources <ul style="list-style-type: none"> •No encroachment on the Williams Plains residence and 5+/- acres Archeological assessment likely 		X	X	X	X
Circulation and Parking <ul style="list-style-type: none"> •Additional vehicular access point – one Concept is from the south; one Concept is from the west •Pedestrian access points remain the same 	562	625	625	670	670
Restrooms <ul style="list-style-type: none"> •Alternatives both provide permanent restrooms on site – one a single, centrally located facility and the other two smaller separated facilities 	0	1- (8)	2 - (4)	1- (8)	1- (8)
Field Lighting <ul style="list-style-type: none"> •All fields shown as lighted fields 	X	X	X	X	X
Picnic Pavilions <ul style="list-style-type: none"> •Two picnic pavilions shown in both concepts, one relocated in each concept 	2	2	2	2	2
Bowie Playhouse <ul style="list-style-type: none"> •50 Additional parking spaces located in closer proximity to Playhouse in Concept A; 48 additional spaces located in closer proximity in Concept B 	4 HC	54	52	102	102
Sport Fit <ul style="list-style-type: none"> •Additional parking adjacent to the facility is provided along entry drive in Concept A •Sport Fit proposed tennis courts shown in each Concept Alternative 	179			77	77

Program Elements	Existing Conditions	Concept A	Concept B	Work Session w/ City Council Concept	Working Concept
Playground <ul style="list-style-type: none"> •Playground separated into sub play areas, allowing age/equipment separation, while remaining adjacent to each other 	1	1 (adj to Game Field)	1 (west of new rectangular field)	2	2
Trails <ul style="list-style-type: none"> •Existing trails to remain 					
Campfire Circle	Near Playhouse	Near Playhouse	Relocate near western pavilion	Relocate near western pavilion	Relocate near western pavilion
Athletic Fields <ul style="list-style-type: none"> •2 full sized rectangular fields – 1 synthetic, 1 natural turf sized to accommodate Women’s Lacrosse and Football in both Concepts A and B •1/2 size practice field remains in Concept B •1 additional full-sized rectangular field provided in Concept B •1 triangle field shown in Concept B; replaced by two rectangular fields that could be unlined and used for multiple activities in Concept A – HOWEVER, the two rectangular fields consume the space of the one triangular field so is interchangeable 	1 natural turf game field; .5 + .5 natural turf practice fields; 1/2 bball court; 1 baseball field	1 synthetic turf game field; 1 natural turf game field; 2 natural turf practice fields; 2 bball courts	1 synthetic turf game field; 1 natural turf game field; 1.5 natural turf practice fields; baseball field remains	1 synthetic turf game field; 1 natural turf game field; open grass area	1 synthetic turf game field; 1 natural turf game field; open grass area expanded to accommodate 2 game fields
Concessions <ul style="list-style-type: none"> •Centralized; shown in different locations in Concept A vs. B 	0	1	1	1	1
Press box <ul style="list-style-type: none"> •Located adjacent to centrally located restroom in Concept B; under bleachers in Concept A 	0	1	1	1	1
Scoreboard	1	2	2	1	1
Storage Facilities <ul style="list-style-type: none"> •Storage for field items tied to press box under bleachers in Concept A; expansion of existing storage location in Concept B 	1	1	1	1	2

Whitemarsh Park Master Plan

Master Plan: Concept Alternates on Existing Conditions

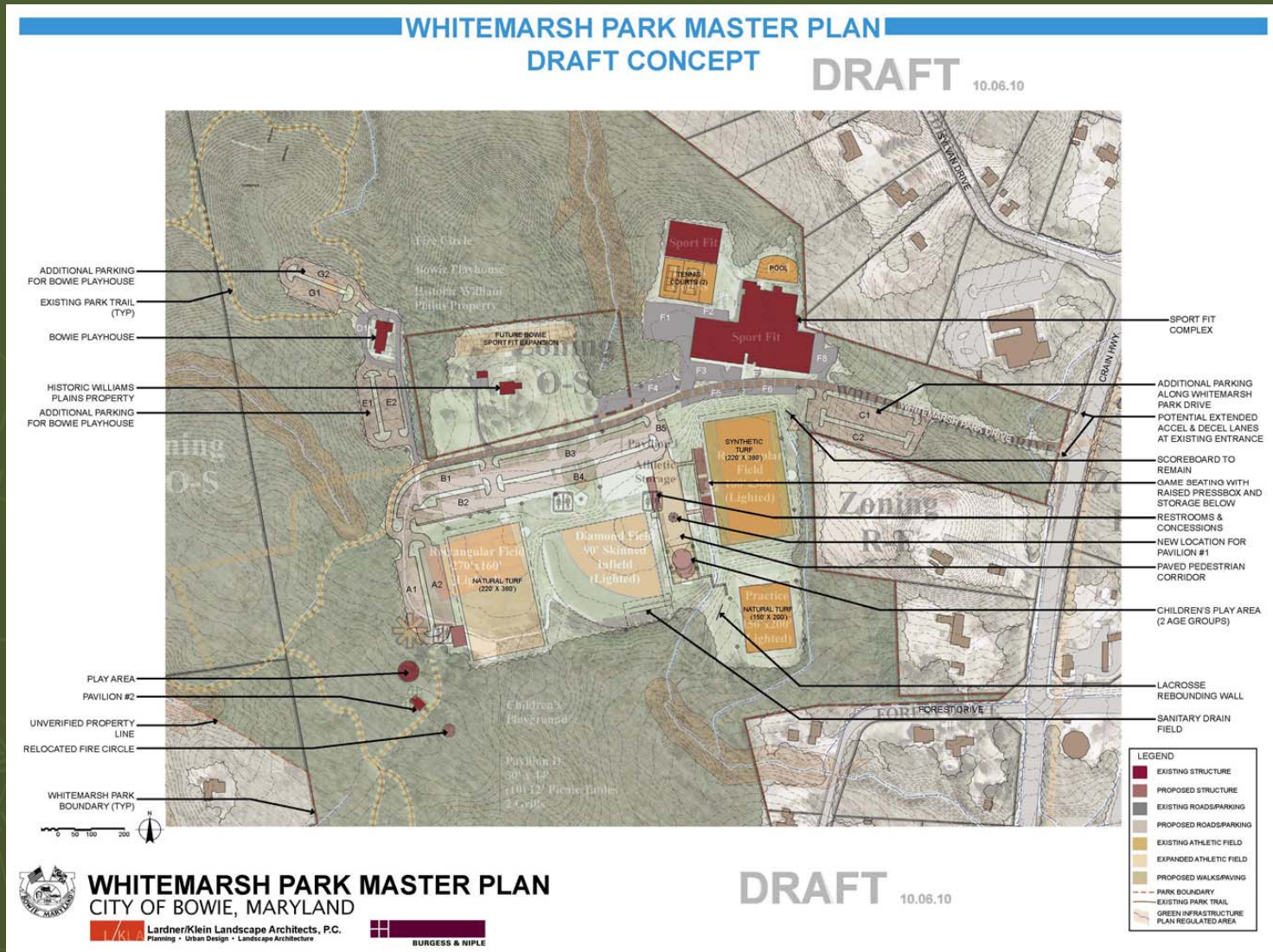

Whitemarsh Park Master Plan

Master Plan: Concept A

WHITEMARSH PARK MASTER PLAN CONCEPT A

DRAFT 06.30.10

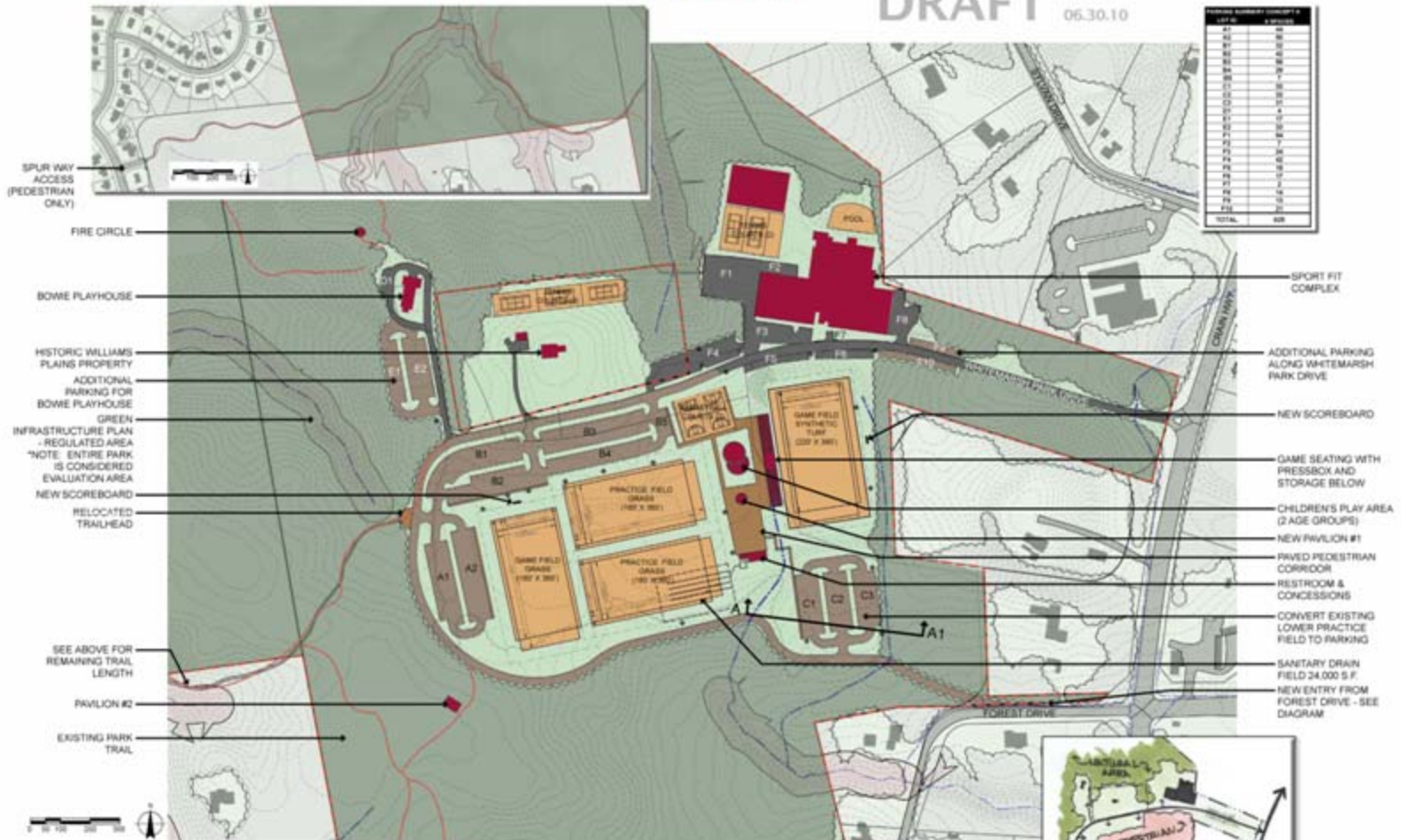

NO.	DESCRIPTION	AREA (S.F.)	PERCENT
1
2
3
4
5
6
7
8
9
10
11
12
13
14
15
16
17
18
19
20
21
22
23
24
25
26
27
28
29
30
31
32
33
34
35
36
37
38
39
40
41
42
43
44
45
46
47
48
49
50
51
52
53
54
55
56
57
58
59
60
61
62
63
64
65
66
67
68
69
70
71
72
73
74
75
76
77
78
79
80
81
82
83
84
85
86
87
88
89
90
91
92
93
94
95
96
97
98
99
100
TOTAL	608		

DRAFT 06.30.10



CONCEPT DIAGRAM



Whitemarsh Park Master Plan

Master Plan: Concept B

WHITEMARSH PARK MASTER PLAN

CONCEPT B

DRAFT

06.30.10

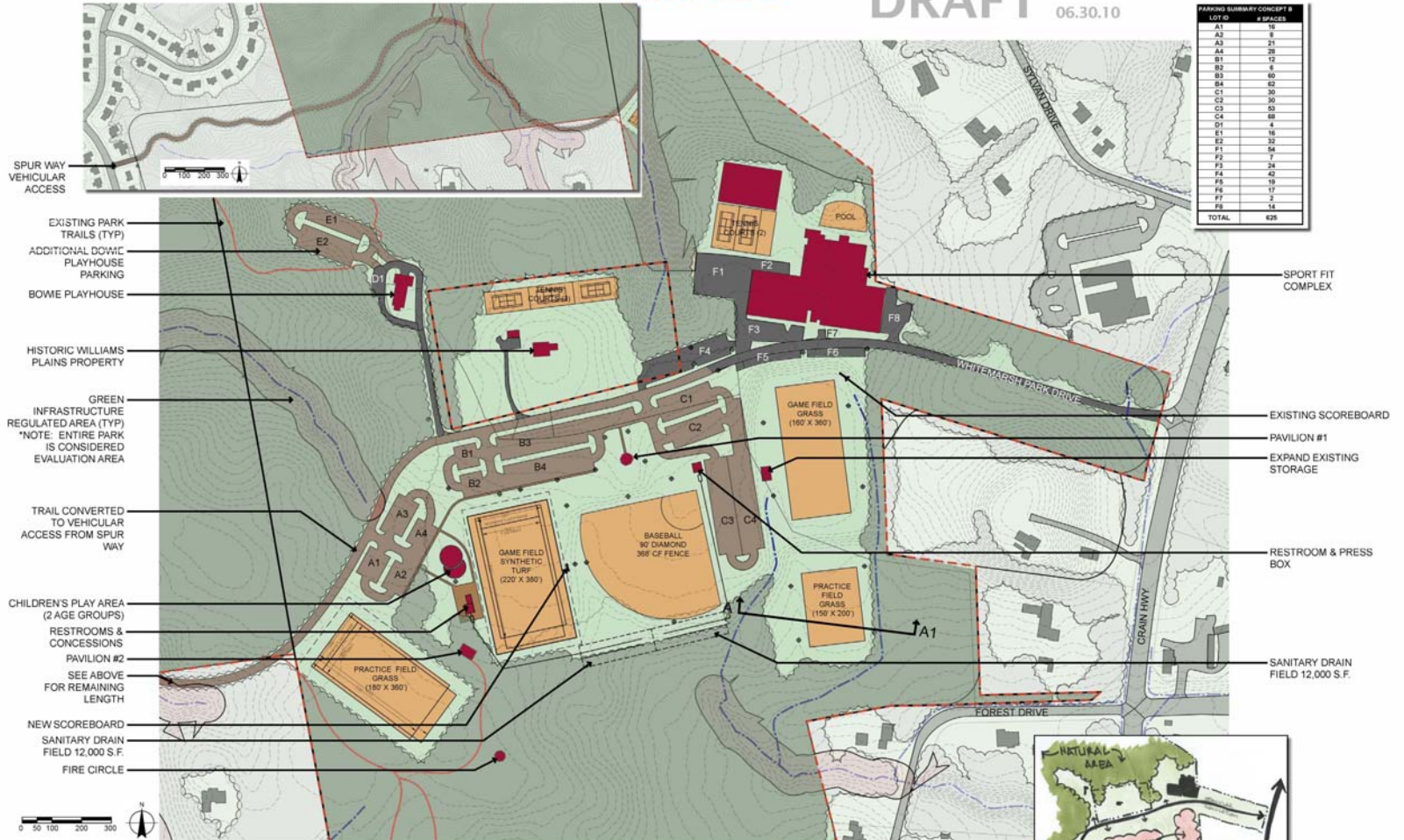

DRAFT

06.30.10



Whitemarsh Park Master Plan

Master Plan: Concept Alternates

WHITEMARSH PARK MASTER PLAN

SECTIONS

DRAFT

06.30.10

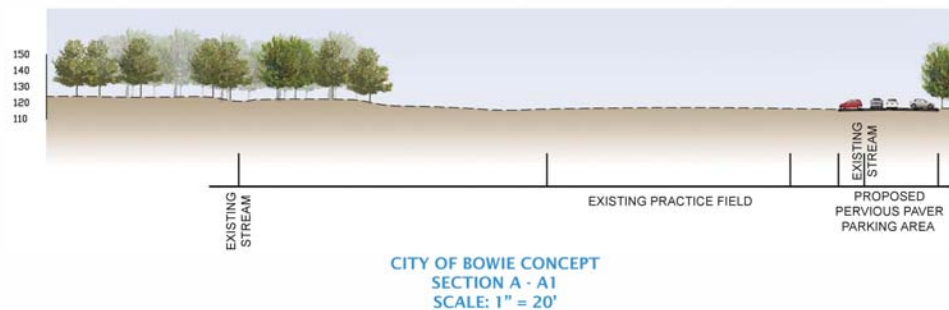
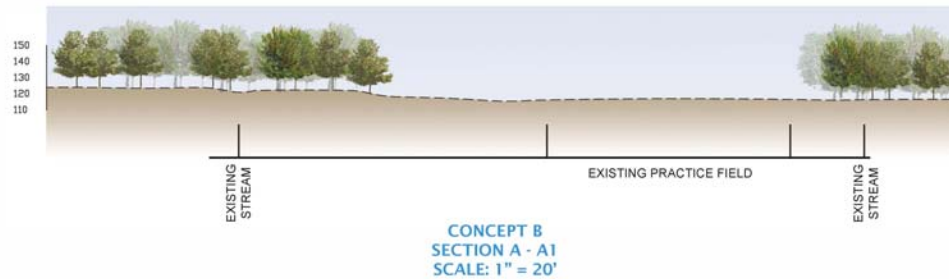
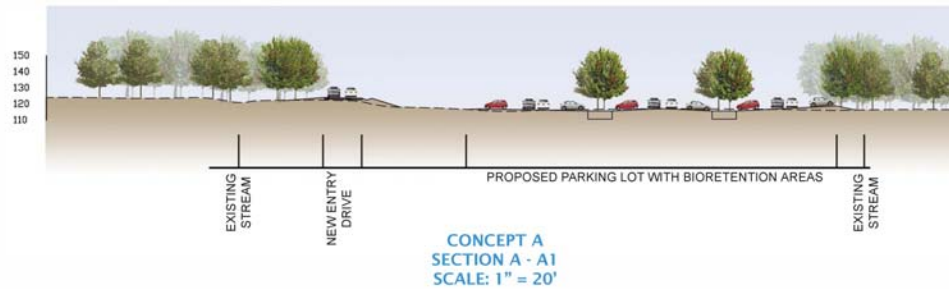

WHITEMARSH PARK MASTER PLAN
CITY OF BOWIE, MARYLAND

Whitemarsh Park Master Plan

Master Plan: Concept as Presented to City Council

Caution

- Draft Concept does NOT allow for the expansion of current athletic activities or programming due to access and parking limitations

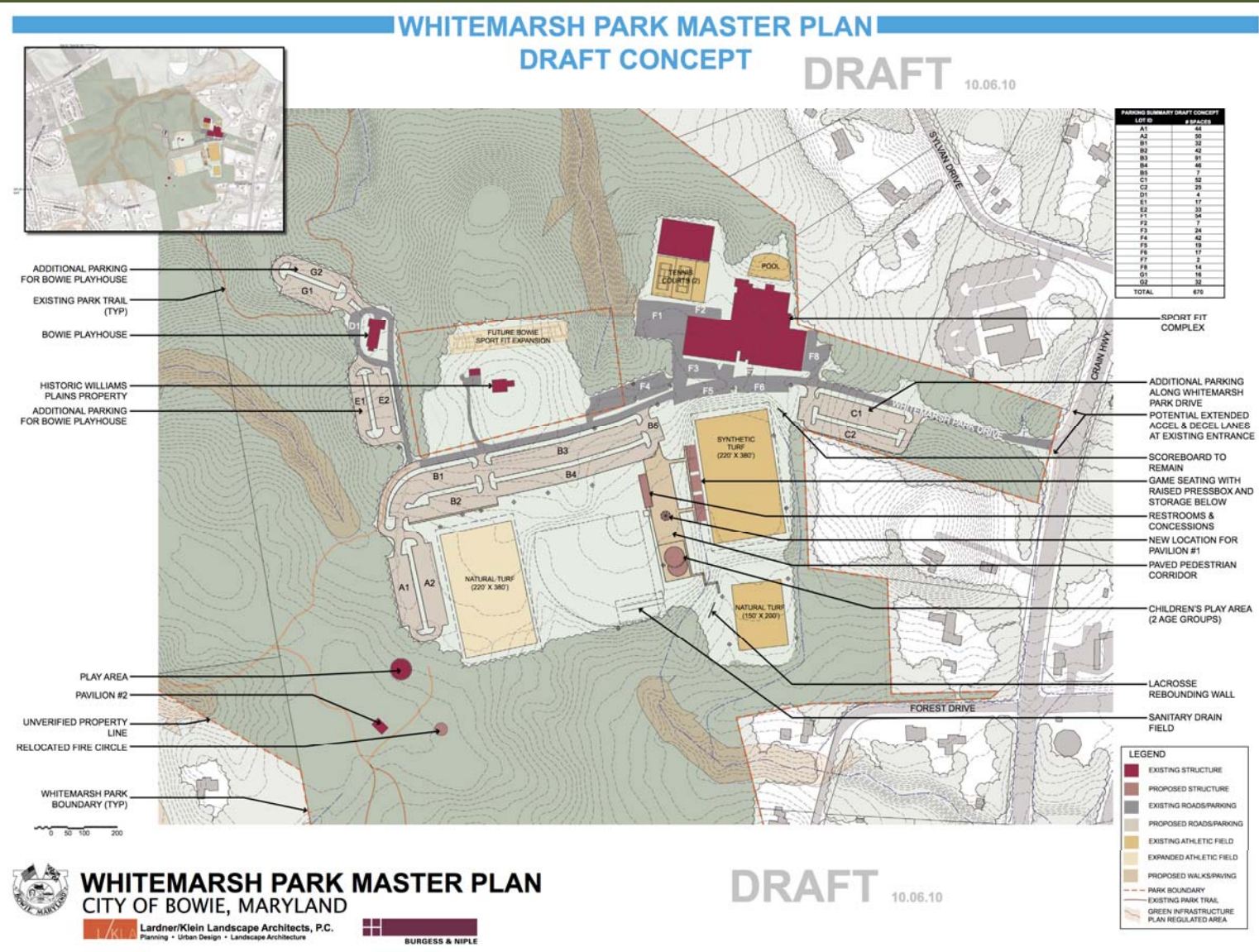

Whitemarsh Park Master Plan

Master Plan: Suggested Changes

Changes

- Storage Shed
- Slight expansion of athletic fields
- Trail connector between SportFit and existing network of trails
- Parking / Buffer

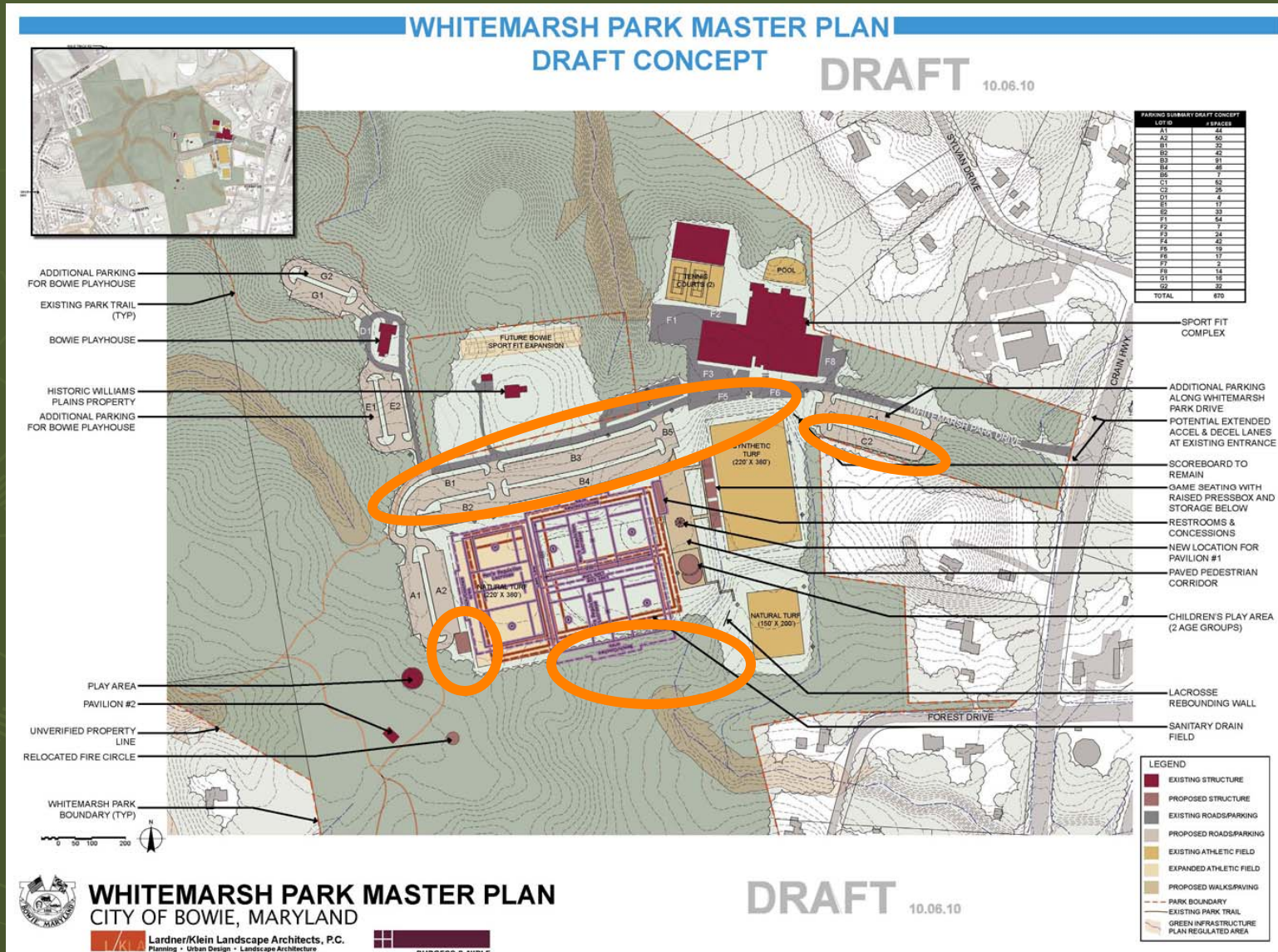

Questions

- ▶ This concludes our presentation. Staff and the City's Consultant would be happy to answer any questions you may have at this time regarding the Whitemarsh Park Master Plan.



Whitemarsh Park

Master Plan: Issues and Opportunities

Written Comments

Matt Reno
Project Manager
Department of Community Services
City of Bowie
2614 Kenhill Drive
Bowie, MD 20715

Email Comments

mreno@cityofbowie.org

*Comments must be
received by the
close-of-business on
December 17, 2010*