

# *Figuratively Speaking*

Presented by the Bowie Arts Committee

*June 17, 2019—September 13, 2019*

Reception to Meet the Artists:

June 26, 2019, 7:00 to 8:00 pm



Annette Uroskie  
*Madonna of the Rocks / Collage / \$600*

**Bowie City Hall**

**15901 Excalibur Road**

**Bowie, Maryland 20716**

**Gallery Hours:**

Monday thru Thursday 8:30 am—9 pm

Friday 8:30 am—4:30 pm

Saturday 8:30 am—11:30 am

# Figuratively Speaking

| Artist Name   | Title  | Medium                | Price   | Artist Contact                     |
|---|--|-----------------------|---------|------------------------------------|
| <b><u>First Floor East Gallery (adjacent to elevator)</u></b>                                   |  |                       |         |                                    |
| 1 Annette Uroskie   | Dissemination of Information                         | Altered Digital Image | \$100   | amuroskie@aol.com                  |
| 2 Holly Carton  | Roses  | Acrylic on Canvas     |         | hollycarton.com                    |
| 3 Marguerite LaRoche  | Pennys Papa  | Pastel                | Giclee  | (443) 867-6891                     |
| 4 Margaret Boles  | Beachcomber  | Acrylic               | \$250   | mboles3@verizon.net                |
| 5 Alicia Chin   | Achromatic Self Portrait                             | Acrylic Collage       | NFS     | (301) 249-6263                     |
| 6 Blandine Broomfield   | The Painting Demonstration                           | Oil                   | \$1,000 | www.blandine-broomfield-art.com    |
| <b><u>First Floor East Gallery Display Case (shelves from left to right, top to bottom)</u></b> |  |                       |         |                                    |
| Tim Laur  | Aged   | Photo/Film            | \$95    | tmlaur@gmail.com                   |
| Alicia Chin   | Self Portrait  | Ink                   | NFS     | (301) 249-6263                     |
| Genifer Fraser  | Chris  | Oil on canvas         | \$150   | gnfraser94@gmail.com               |
| Genifer Fraser  | Footloose and Fancy Free                             | Graphite on paper     | \$75    | gnfraser94@gmail.com               |
| Liam Cawley   | Self Portrait and Twenty Square Inches of Lamp Black | Oil on Canvas         | NFS     | www.liamcawley.com                 |
| <b><u>Lower West Gallery (corridor behind reception desk)</u></b>                               |  |                       |         |                                    |
| 7 Kay Fuller  | Facing Uncertainty                                   | Acrylic on Paper      | \$225   | cfuller432@aol.com                 |
| 8 Liz Carren  | Birdelli   | Mixed Medium          | \$135   | boranicalbb3@gmail.com             |
| 9 Wayne Laws  | Mrs. Lovett  | Acrylic               | \$300   | wdlaws852@gmail.com                |
| 10 Liz Carren   | Gordy  | Mixed Media           | \$135   | boranicalbb3@gmail.com             |
| 11 Marguerite LaRoche   | Natural Charm  | Pastel                | \$450   | (443) 867-6891                     |
| <b><u>Second Floor East Gallery (adjacent to elevator)</u></b>                                  |  |                       |         |                                    |
| 12 Marguerite LaRoche   | Well Seasoned  | Pastel                | \$450   | (443) 867-6891                     |
| 13 Kay Fuller   | Mixed Blessings                                      | Acrylic on Paper      | \$375   | cfuller432@aol.com                 |
| 14 Annette Uroskie  | Madonna of the Rocks                                 | Collage               | \$600   | amuroskie@aol.com                  |
| 15 Kay Fuller   | Fenced In  | Acrylic on Paper      | \$245   | cfuller432@aol.com                 |
| 16 Margaret Suddeth   | I'm Going to Set it Free                             | Watercolor            | NFS     | www.facebook.com/MargaretMSuddeth/ |

# Figuratively Speaking



Margaret M Suddeth  
*Patrick and Pop Pop* / Watercolor / NFS

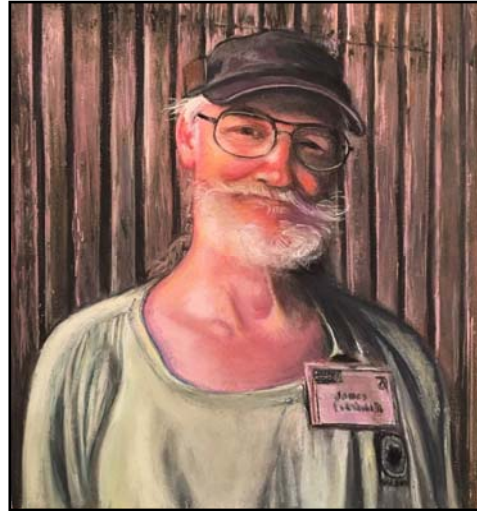

Marguerite LaRoche  
*Well Seasoned* / Pastel / \$450



Holly Carton  
*Loss of Self* / Watercolor / \$250



Wanda Prather  
*Modern Masters: Restoration Lab* / Photography / \$75



Barbara Dahlberg  
*Child's Play* / Art Quilt / \$275



Jeff Fox  
*Nails* / Acrylic / \$150



Genifer Fraser  
*Chris* / Oil on Canvas / NFS

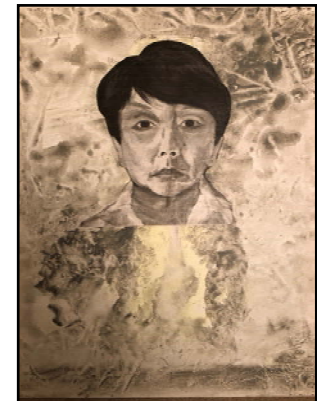

Alicia Chin  
*Achromatic Self Portrait* / Acrylic Collage / NFS



Kay Fuller  
*Fenced In* / Acrylic on Paper / \$245



Blandine Broomfield  
*Great Grandson* / Oil / \$900

More images can be seen at: <https://flic.kr/s/aHsmBpSVV8>

# Figuratively Speaking

| Artist Name   | Title                           | Medium                  | Price | Artist Contact                      |
|---|---------------------------------|-------------------------|-------|-------------------------------------|
| <u>Second Floor East Gallery (adjacent to elevator) Continued</u>                         |                                 |                         |       |                                     |
| 17 Jeff Fox   | Corner Room                     | Acrylic                 | \$125 | foxlineart@yahoo.com                |
| 18 Blandine Broomfield  | Great Grandson                  | Oil                     | \$900 | www.blandine-broomfield-art.com     |
| 19 Annette Uroskie  | At the Masked Ball              | Altered Digital Image   | \$150 | amuroskie@aol.com                   |
| 20 Margaret Suddeth   | Patrick and Gus                 | Watercolor              | NFS   | www.facebook.com/MargaretMSuddeth/  |
| 21 Wayne Laws   | Kate                            | Acrylic                 | \$300 | wdlaws852@gmail.com                 |
| <u>Second Floor East Gallery Display Case (shelves from left to right, top to bottom)</u> |                                 |                         |       |                                     |
| Marsha Salzberg   | Swimmer                         | Clay                    | \$325 | marshasalzberg@gmail.com            |
| Marsha Salzberg   | Amphrite Goddess of the Sea     | Clay                    | \$350 | marshasalzberg@gmail.com            |
| Marsha Salzberg   | I CAN Dance                     | Clay                    | \$275 | marshasalzberg@gmail.com            |
| <u>Gallery Nook (second floor)</u>  |                                 |                         |       |                                     |
| 22 Wanda Prather  | Modern Masters: Restoration Lab | Photography             | \$75  | pythonesk42@gmail.com               |
| 23 Holly Carton   | Loss of Self                    | Watercolor              | \$900 | hollycarton.com                     |
| 24 Margaret Suddeth   | Patrick and Pop Pop             | Watercolor              | NFS   | www.facebook.com/MargaretMSuddeth/  |
| <u>Second Floor West Gallery (long wall that overlooks the lobby)</u>                     |                                 |                         |       |                                     |
| 27 Wayne Laws   | Feeding the Chickens            | Acrylic                 | \$285 | wdlaws852@gmail.com                 |
| 28 Holly Carton   | Oysters and Seaglass            | Watercolor              | \$250 | hollycarton.com                     |
| 29 Jeff Fox   | Nails                           | Acrylic                 | \$150 | foxlineart@yahoo.com                |
| 30 Barbara Dahlberg   | Child's Play                    | Art quilt               | \$275 | barbaraartquilts.com                |
| 31 Margaret Suddeth   | Andy and Sara                   | Watercolor              | NFS   | www.facebook.com/MargaretMSuddeth/  |
| 32 Holly Carton   | Lady of the Wood                | Oil                     | \$400 | hollycarton.com                     |
| 33 Cynthia Borodkin   | Sailing                         | Colored Pencil          | NFS   | cborodkin@gmail.com                 |
| 34 Varsylvia James  | Glamour 2019                    | Photography             | \$200 | www.kisabowcreationsphotography.com |
| 35 Margaret Boles   | Nefriti's Shadow                | Watercolor & Ink        | \$125 | mboles3@verizon.net                 |
| 36 Genifer Fraser   | Grandma                         | Print from oil on paper | \$150 | gnfraser94@gmail.com                |

# City of Bowie Arts Committee

---



The City's Arts Committee advises the City Council on matters related to the visual and performing arts. The committee meets monthly to formulate plans to bring visual and performing arts opportunities to the residents of Bowie.

Among its projects are:

City Hall Galleries  
Scholarships  
Grants  
Public Art

Visit our webpages at:

<http://cityofbowie.org/2288/Art-Galleries>  
and [www.facebook.com/BowieArtsCommittee](http://www.facebook.com/BowieArtsCommittee)  
<https://www.instagram.com/arts.bowie/>



---

## ***Upcoming Exhibits:***

### ***Season of Change***

Exhibit Dates: September 2019 to November 2019

### ***Water Colors***

Exhibit Dates: November 2019 to February 2020

**To join our artist email list for notification of upcoming exhibit opportunities please contact [nnorris@cityofbowie.org](mailto:nnorris@cityofbowie.org)**



City of Bowie Arts Committee

Bowie City Hall

15901 Excalibur Road

Bowie, Maryland 20716

301-809-3078

***Office Hours:*** Monday - Friday 8:30 a.m. - 5 p.m.

**[www.cityofbowie.org](http://www.cityofbowie.org)**